

28 NOV- 2 DEC 2022  
WOLLONGONG  
AUSTRALIA

# Linking the Galactic and Extragalactic

Stellar dynamics and stellar  
populations of the Milky Way  
and its siblings

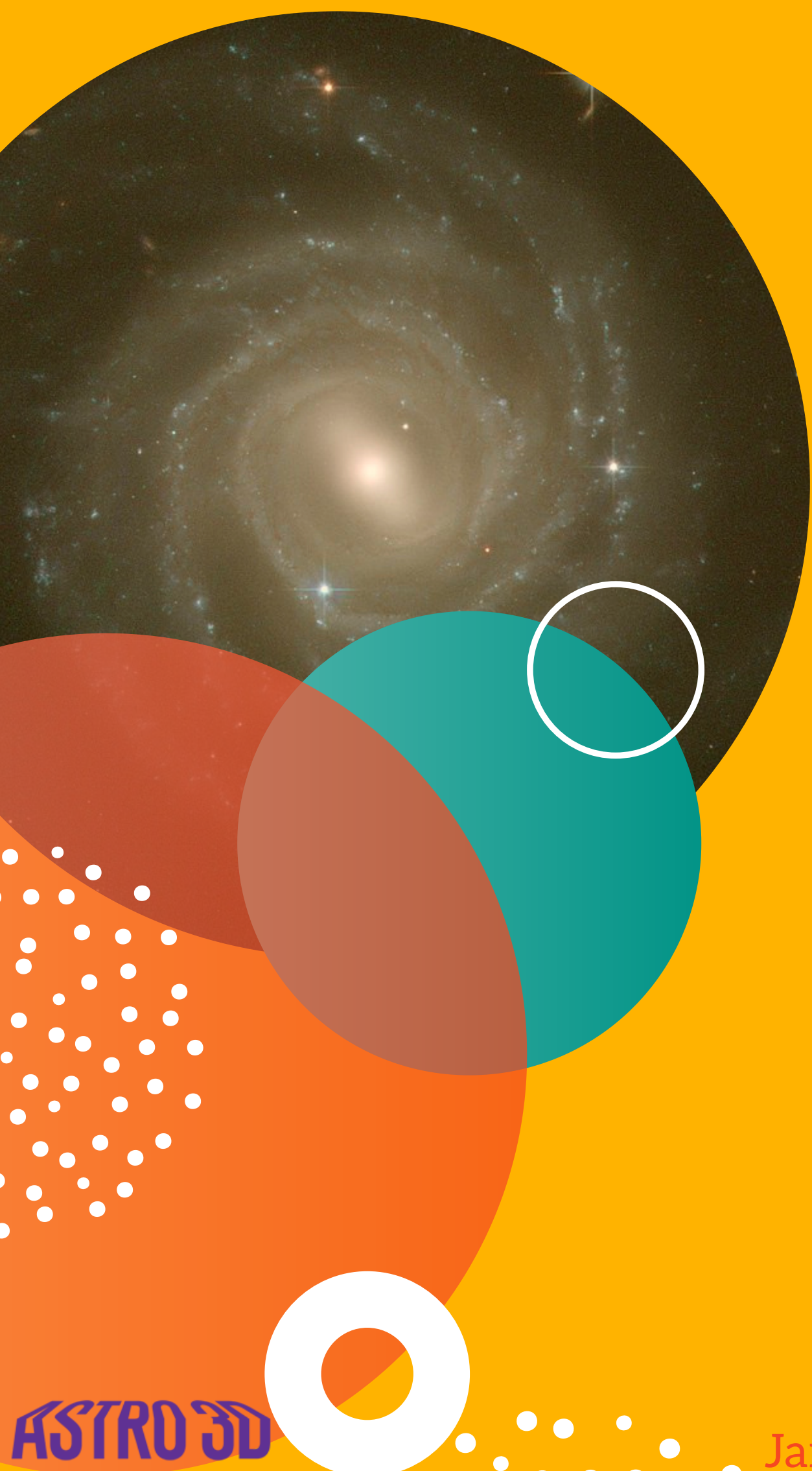

## CONFIRMED SPEAKERS

Elisabete da Cunha • Florent Renaud  
Francesca Fragkoudi • Glenn van de Ven  
Paul McMillan • Rhea-Silvia Remus  
Robyn Sanderson • Sarah Martell

**SOC**

Jesse van de Sande (chair)  
Amanda Karakas • Claudia Lagos • Gail Zasowski  
James Binney • Jesús Falcón-Barroso • Joss Bland-Hawthorn  
Ken Freeman • Marie Martig • Patricia Sánchez-Blázquez  
Ricardo Schiavon • Richard McDermid